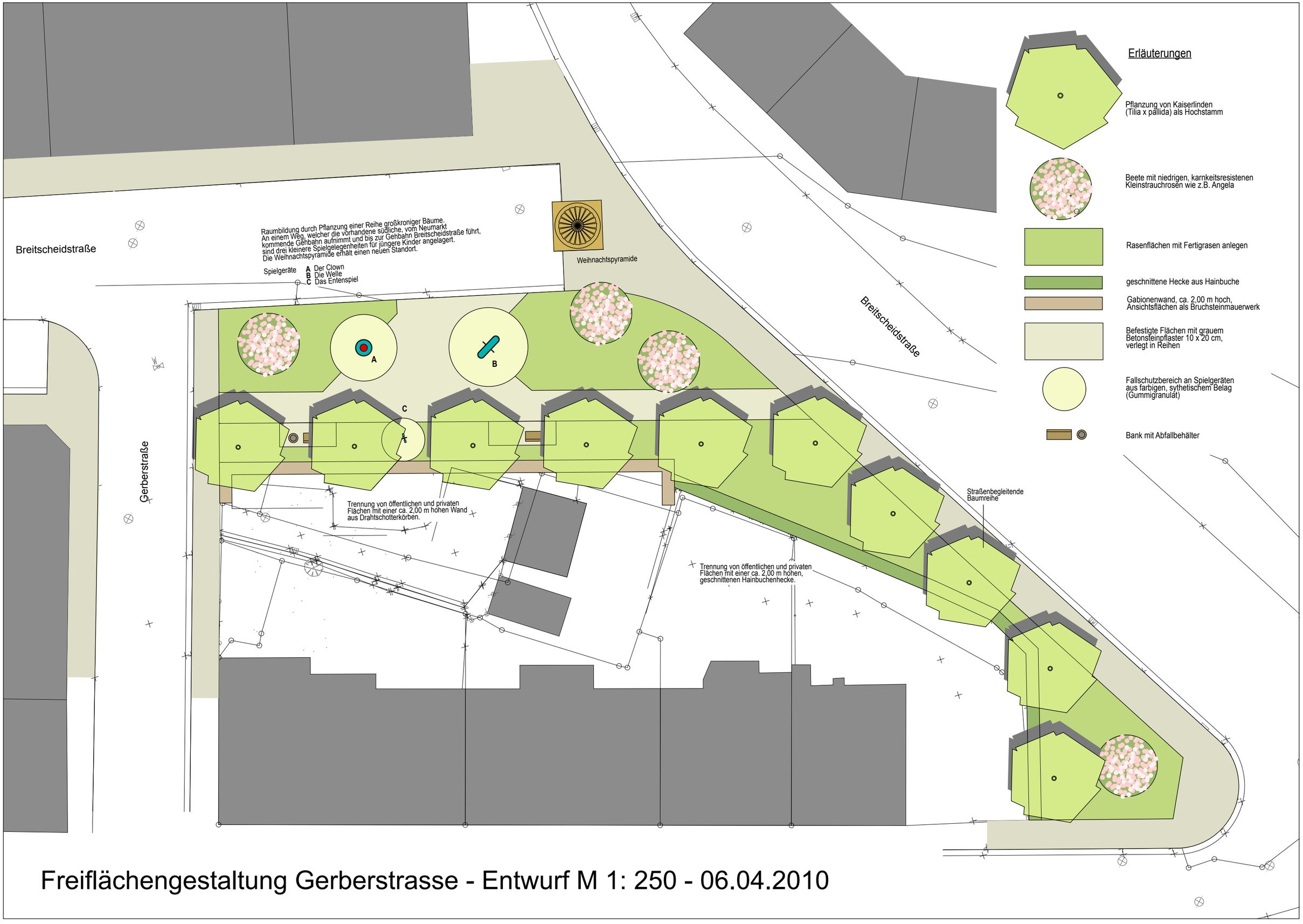

Freiflächengestaltung Gerberstrasse - Entwurf M 1: 250 - 06.04.2010